

Trombone 1

Todos quieren ya ser Gato Jazz

Robert Sherman
Arr. C.MarinDelMoral

♩ = 115

p

p

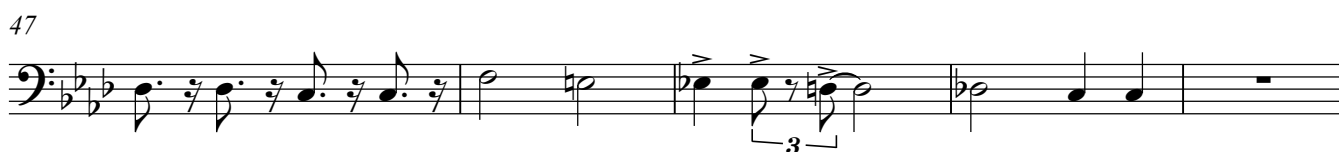
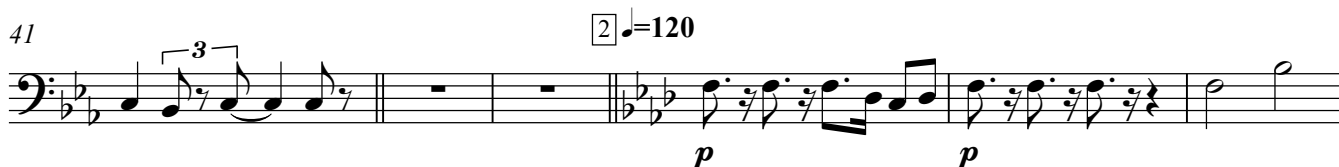

mf

56

62

67

74

84

88

99

103

108

112
